

学生講義M4

2014年5月 2日（金）3～4限

病態病理演習 (内分泌疾患) 症例呈示

藤田保健衛生大学医学部第一病理学
堤 寛 Yutaka Tsutsumi, M. D.

症例1—30 F

主訴：動悸

症例1：30F



図1

症例1：30F



図2

症例1：30F

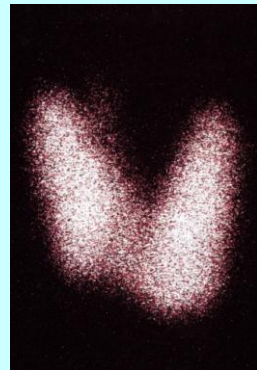

図3

症例1：30F

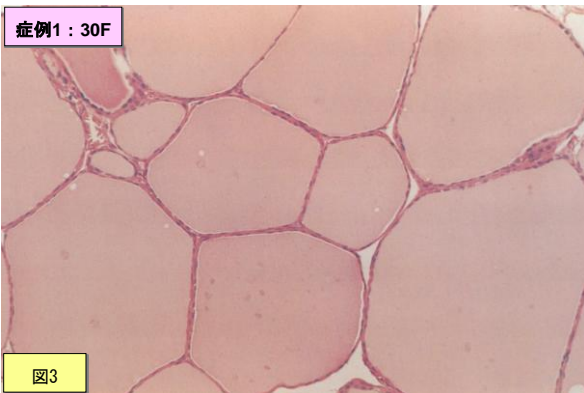

図4

症例2—28 F
主訴：右乳房腫瘤

7

症例2：28F

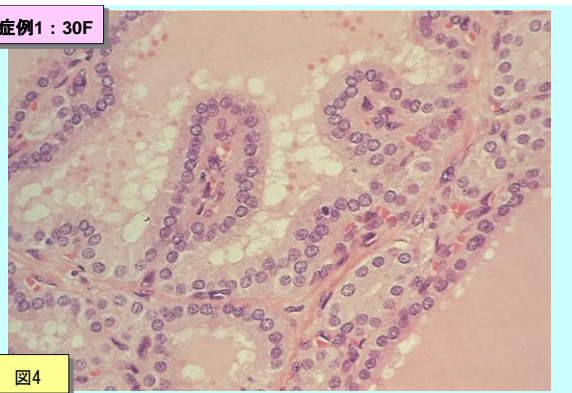

图 1

8

症例2：28F

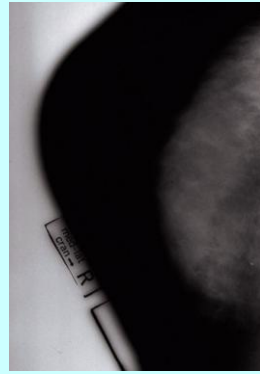

图2

症例2：28F

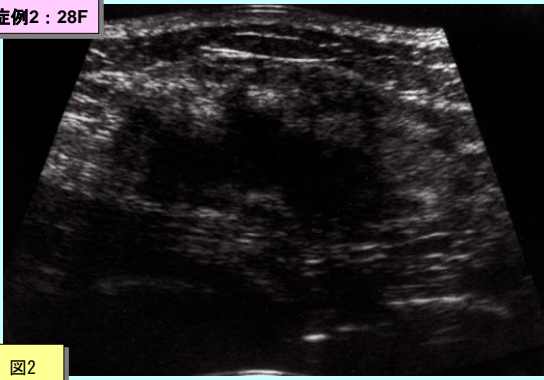

图3

症例2：28F

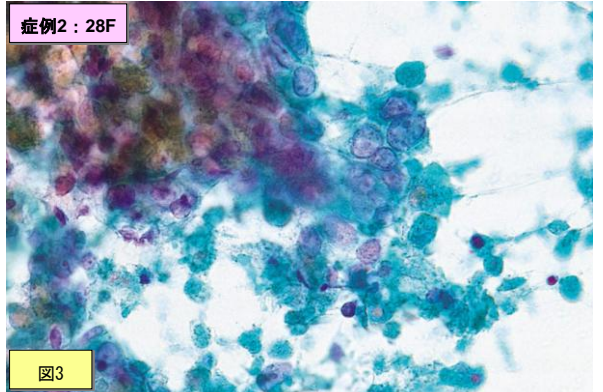

图4

症例2：28F

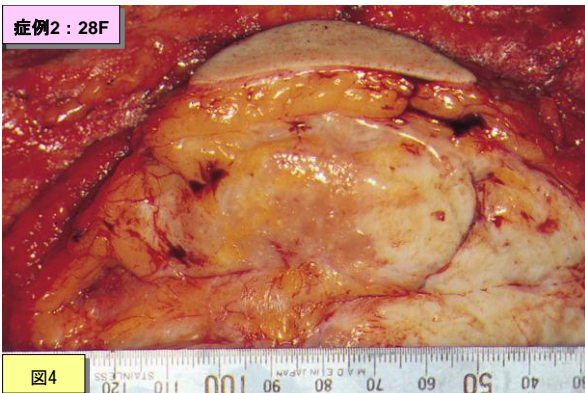

图5

症例2 : 28F

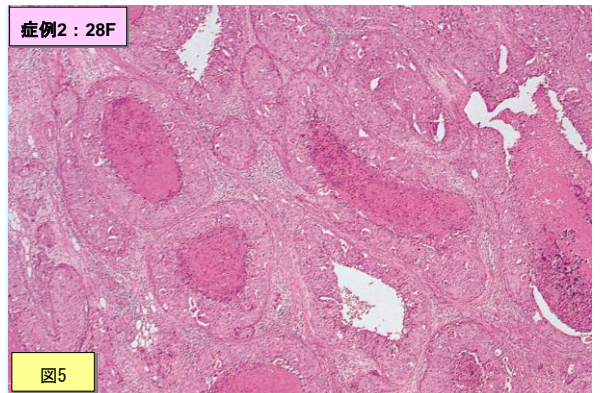

图6

症例2 : 28F

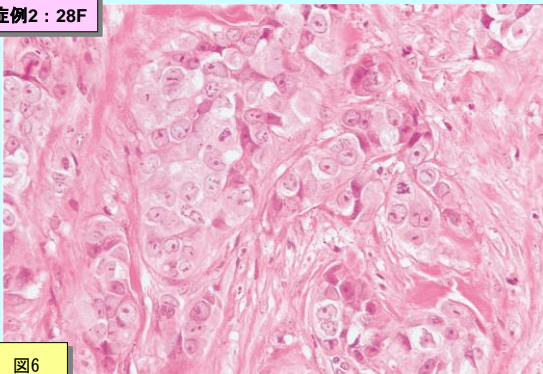

图7

症例2 : 28F

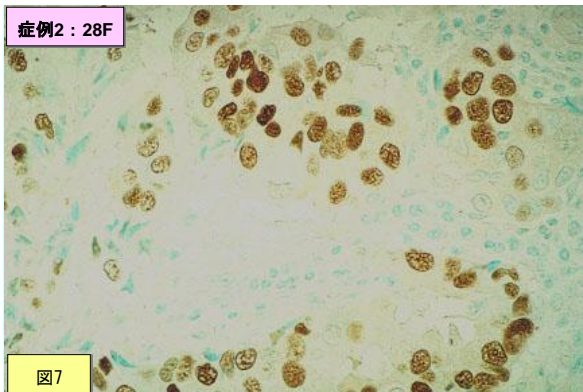

图8

15

症例2 : 28F

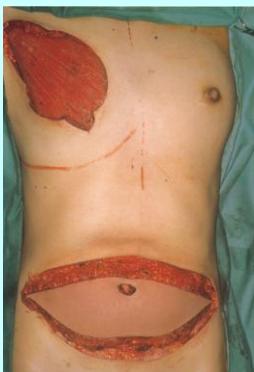

图9

16

症例2 : 28F



图10

症例2 : 28F



图11

18